Henry's 廚藝 Cuisine

晚餐 · DINNER MENU

5:00PM - 9:00PM

Address

301 E Valley Blvd.
Alhambra, CA 91801

Opening Hours

Monday - Sunday
11:00AM - 9:00PM

Contact

(626) 576 - 1288
(626) 576 - 2988
henryscuisine@yahoo.com

飲品 BEVERAGES

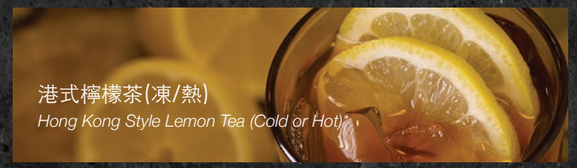

可以續杯 | Refillable Beverages (外賣膠杯50¢一個 | To-go Cup 50¢)

中國茶 *Chinese Hot Tea*	*$1.50*
法國咖啡(凍/熱) *French Coffee (Cold or Hot)*	*$4.75*
港式檸檬茶(凍/熱) *Hong Kong Style Lemon Tea (Cold or Hot)*	*$4.75*
港式奶茶(凍/熱) *Hong Kong Style Milk Tea (Cold or Hot)*	*$5.50*
港式鴛鴦(凍/熱) *Hong Kong Style Coffee Milk Tea (Cold or Hot)*	*$5.50*

不可以續杯 | Non-Refillable Beverages (外賣膠杯50¢一個 | To-go Cup 50¢)

夏枯草菊花 *Chrysanthemum and Prunella Vulgaris Tea*	*$5.50*
檸檬蜜糖 *Lemon and Honey*	*$6.00*
紅豆冰 *Red Bean Ice*	*$5.50*
紅豆涼粉冰 *Red Bean and Grass Jelly Ice*	*$6.00*
七喜 *7UP*	*$4.00*
檸檬七喜 *Lemon 7UP*	*$4.50*
可樂 *Coke or Diet Coke*	*$4.00*
檸檬可樂 *Lemon Coke*	*$4.50*

自來茶葉冲泡，收費 $1.00/位　Brewing your own Tea: $1.00/Person

甜品 DESSERT

港式雞蛋仔 *Hong Kong Egg Waffle*	*$9.50*

啤酒·紅酒 BEER & WINE

百威 *Budweiser*	*$5.25*
可羅娜 *Corona*	*$6.00*
喜力 *Heineken*	*$6.00*
青島 *Tsing Tao*	*$6.00*
藍月 *Blue Moon*	*$6.00*

聖密歇爾城堡 *Chateau Ste Michelle Cabernet Sauvignon | Columbia Valley*	*$30.00*
奧斯汀霍普 *Austin Hope Cabernet Sauvignon | Paso Robles, California*	*$60.00*
凱姆斯 *Caymus Cabernet Sauvignon | Napa Valley*	*$120.00*
沙琴姆莉紅酒 (杯/瓶) *House Red Wine (Glass/Bottle)*	*$7.50 / $20.00*
沙琴姆莉白酒 (杯/瓶) *House White Wine (Glass/Bottle)*	*$7.50 / $20.00*

自來紅，白葡萄酒開瓶費 $20.00/瓶 (750ML) 大過 750ML 的按比例收費 .
Corkage Fee for Wine: $20.00/Bottle (750ML) Any bottles over 750ML will be charged proportionately.

自來啤酒開瓶費 $3.00/支　Corkage Fee for Beer: $3.00/Bottle

招牌越式龍蝦 🌶
House Special Vietnamese Style Lobster

MP

避風塘龍蝦 🌶
Deep Fried Spicy Garlic Lobster

MP

蒜茸蒸龍蝦
Steamed Garlic Lobster

MP

蒜茸蒸阿拉斯加黃帝蟹 | 要提早一日預定

Steamed Garlic Alaskan King Crab | Please order one day in advance

MP

香脆鹹豬手
Deep Fried Salted Pig Feet

$29.00

冬瓜盅｜請提早一天預訂

Winter Melon Soup | Please order one day in advance

$98.00

珍珠雞炖羊肚菌 | 要提早一日預定 (足10位份量)
Braised Morel and Chicken Soup | Please order one day in advance (Serves 10)

$148.00

餐前小精食

Appetizer

椒鹽脆香炸雞翼 🌶 $21.00

Salt & Pepper Fried Chicken Wings

椒鹽脆香豆腐 🌶 $22.00

Salt & Pepper Fried Tofu

海鮮

Seafood

紅斑起片蒸尾 (1/2) | 要提早一日預定 MP

Steamed Channel Cod Tail (1/2) | Please order one day in advance

越式紅斑魚頭 (2/2) | 要提早一日預定 🌶

House Special Channel Cod Head (2/2) | Please order one day in advance

香草炒蜆 $32.00

Sautéed Clams with Basil

味菜豉椒炒蜆 🌶 $32.00

Sautéed Clams with Black Bean Sauce and Preserved Vegetable

避風塘老虎蝦 🌶 $36.00
Fried Black Tiger Prawns with Dried Fish and Garlic

椒鹽老虎蝦 🌶 $33.00
Salt & Pepper Black Tiger Prawns

順化老虎蝦 🌶 $33.00
Sautéed Black Tiger Prawns in House Special Sauce

金沙蝦球 $31.50
Salted Egg Fried Shrimp

西汁核桃蝦 $29.75
Crispy Walnut Shrimp

宮保蝦球 🌶 $30.50
Kung Pao Shrimp

酥炸原條龍利 $35.00
Deep Fried Whole Sole

清蒸原條龍利 $35.00
Steamed Whole Sole

越式脆皮魚片 🌶 $28.50
Vietnamese Style Black Pepper Fried Fish with Basil

油泡斑片 $28.00
Fish Fillet with Honey Peas and Golden Chives Stir Fry

煲

HOT POT

海鹽煎焗鱈魚扒 $50.00
Baked Chilean Sea Bass

時菜炒斑片 $27.00
Fish Fillet with Seasonal Vegetable Stir Fry

清蒸鱈魚扒 $50.00
Steamed Chilean Sea Bass

豉椒斑片 🌶 $27.00
Sautéed Black Bean Fish Fillet

剁椒蒸鱈魚 🌶 $52.00
Steamed Spicy Chili Chilean Sea Bass

酸甜斑片 $27.00
Sweet and Sour Fish Fillet

必吃奇香粉絲老虎大蝦 $38.00
House Special Black Tiger Prawns with Glass Noodles

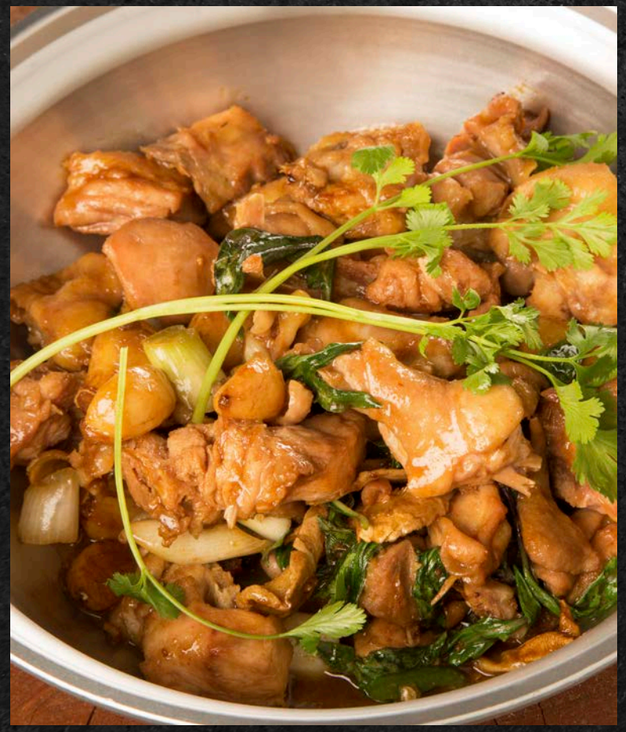

三杯帶骨走地雞煲 $30.50
Three Cup Free-Range Chicken

栗子帶骨走地雞煲 $30.00
Chestnust Free-Range Chicken

雞・牛・羊・豬

CHICKEN
•
BEEF
•
LAMB
•
PORK

腐乳支竹羊腩煲 $35.00
Lamb and Bean Curd Hot Pot

海鮮豆腐煲 $29.75
Seafood and Bean Curd Hot Pot

蜜汁蒜香骨 $27.50
Honey Garlic Pork Chop

魚肚蝦滑蝦米芥菜煲 $33.00
Fish Maw, Shrimp Paste, Dried Shrimp, and Mustard Green Hot Pot

一品清湯牛腩 $37.00
Supreme Broth Beef Stew Hot Pot

甜酸咕嚕肉 (可選擇多汁或少汁) $27.00
Sweet and Sour Pork (Choice of Extra or Less Sauce)

胡椒豬肚雞煲湯 (小辣) $36.00
White Pepper Pig Intenstine and Chicken Hot Pot

鹹魚雞粒滑豆腐煲 $27.00
Salted Fish, Chicken, and Tofu Hot Pot

陳皮牛肉 🌶 $26.50
Orange Beef

香茅煎豬柳扒 $28.00
House Special Pork Steak

四川辣子帶骨走地雞 $29.50
Szechuan Fried Free-Range Chicken (Bone-in)

椒鹽排骨 $26.25
Spicy Salt & Pepper Fried Pork Chop

陳皮雞 $26.25
Orange Chicken

花雕豬手 $23.00
Drunken Pig Feet

宮保雞丁 $26.25
Kung Pao Chicken

XO醬什菌炒羊肉 $30.50
Sautéed Sliced Lamb with XO Sauce

蒜苗爆炒羊肉 (微辣) $29.25
Sautéed Sliced Lamb with Garlic Leaves

鹹魚鹹蛋蒸肉餅 $28.50
Steamed Pork Meat with Salted Fish and Egg

鹹蛋蒸肉餅 $27.00
Steamed Pork Meat with Salted Egg

花雕醉雞 (黃毛雞) (冷) (半隻) $29.50
Cold Druken Free-Range Chicken (Half)

黃毛貴妃雞 (黃毛雞) (冷) (半隻) $28.00
Cold Simmered Free-Range Chicken in Supreme Sauce (Half)

星加坡咖喱牛腩 🌶 $27.50
Singapore Curry Beef Stew

白玉菇黑椒牛柳 🌶 $30.00
Black Pepper Filet Mignon with Mushrooms and Honey Peas

越式牛柳粒 🌶 $29.50
Vietnamese Style Filet Mignon

綠芥末和風牛柳粒 🌶 $32.00
Wasabi Japanese Style Filet Mignon

芥蘭炒牛肉片 $27.00
Sliced Beef with Chinese Broccoli

季節合時蔬菜

SEASONAL VEGETABLES

大地魚炒芥蘭 $27.00
Dried Fish with Chinese Broccoli Stir Fry

清炒菜心 $24.75
Choy Sum Stir Fry

蒜蓉西蘭花 $24.75
Garlic Broccoli Stir Fry

椒絲腐乳通菜 | 最佳季節期是四月至十月 🌶 $28.25
Spicy Bean Curd Water Spinach Stir Fry | Best Season: Apr-Oct

肉鬆干扁四季豆 🌶 $26.25
String Beans with Minced Pork Stir Fry

蓮藕小炒王 $26.50
Lotus and Wood Ear Stir Fry

蒜蓉炒豆苗 | 最佳季節期是十月至四月 $30.25
Garlic Pea Tips Stir Fry | Best Season: Oct - April

蒜蓉四季豆 $24.75
Garlic String Beans Stir Fry

山藥蜜豆炒白玉菇 $28.25
Yam, Honey Pea, and White Beech Stir Fry

花考功夫小炒 🌶 $31.50
Sautéed Chives, Dried Shrimp, Dried FIsh, and Mushroom Stir Fry

廣東麻婆豆腐 🌶 $26.75
Cantonese Style Mapo Tofu

紅燒豆腐 $25.50
Braised Bean Curd Tofu with Mushrooms and Vegetables

湯羹 SOUP

金銀蛋肉絲芥菜豆腐湯 $28.50
Preserved Egg, Salted Egg, Shredded Pork, and Bean Curd Soup

雞茸粟米羹 $27.50
Chicken and Corn Soup

海鮮豆腐羹 $28.50
Seafood and Tofu Soup

蝦茸魚肚羹 $30.00
Shrimp and Fish Maw Soup

西湖牛肉羹 $28.00
Cilantro Beef Soup

炒 飯 · 燴 飯

FRIED RICE · RICE DISH

粟米雞粒燴飯 *Chicken and Corn Over Rice*	*$22.25*
揚州炒飯 *Yang Chow Fried Rice*	*$23.00*
鹹魚雞粒薑米炒飯 *Salted Fish and Garlic Chicken Fried Rice*	*$23.00*
煎蛋免治牛肉飯 *Minced Beef and Fried Egg Over Rice*	*$23.00*
避風塘炒飯 🌶 *House Special Fried Rice with Seafood and Minced Garlic*	*$23.75*
富豪炒飯 *Dried Scallop and Egg White Fried Rice*	*$26.00*
白飯 *Steamed White Rice (per bowl)*	*$3.00*
糙米飯 *Steamed Brown Rice (per bowl)*	*$4.50*

炒粉 · 炒麵 · 米粉

CHOW FUN · CHOW MEIN · NOODLE SOUP

香茜免治牛肉湯米粉 *Minced Beef and Cilantro Vermicelli Soup*	*$22.00*
雞肉炒麵/河粉 *Chicken Chow Mein or Chow Fun*	*$22.50*
星洲炒米粉 🌶 *Singapore Style Fried Vermicelli*	*$22.50*
星洲炒貴刁 🌶 *Singapore Style Chow Fun*	*$22.50*
豉椒牛河 🌶 *Black Bean Beef Chow Fun*	*$22.50*
乾炒牛河 *Soy Sauce Beef Chow Fun*	*$22.50*
肉絲炒麵（兩面黃） *Shredded Pork Crispy Chow Mein*	*$22.50*
雜菜炒麵（兩面黃） *Mixed Vegetables Crispy Chow Mein*	*$22.50*
牛肉菜心炒麵/河粉 *Beef and Vegetable Chow Mein or Chow Fun*	*$23.00*
招牌炒麵/河粉 *House Special Chow Mein or Chow Fun*	*$24.00*
海鮮炒麵/河粉 *Seafood Chow Mein or Chow Fun*	*$24.00*
滑蛋蝦仁炒河粉 *Shrimp and Egg Chow Fun*	*$24.00*
鹹魚雞粒炒鴛鴦米 *Salted Fish and Chicken Pan Fried Vermicelli*	*$24.00*
乾燒伊麵 *Braised Shredded Mushrooms Soft Noodle*	*$28.50*
XO乾燒伊麵 🌶 *XO Sauce Soft Noodle*	*$30.00*
海鮮乾燒伊麵 *Braised Seafood Soft Noodle*	*$33.00*

Henry's 廚藝 Cuisine

本店不負責遺失物品的責任，部分菜式圖片可能和實物有所差異，所有菜式均以成品為準 . 我们響應和支持加州政府環保 .

請有對某些食物敏感的客人仔細問清楚我們的服務人員 .

We are not responsible for any lost or stolen personal belongings. Actual dish may vary from photo showing. We reserve the right to refuse service to anyone. We support the enviornmental protection of the California goverment.

Our food may contain peanut, dairy, egg, or shellfish produts. Please ask a server if you have any allergy concerns.

Address

301 E Valley Blvd.
Alhambra, CA 91801

Opening Hours

Monday - Sunday
11:00AM - 9:00PM

Contact

(626) 576 - 1288
(626) 576 - 2988
henryscuisine@yahoo.com